

Две пьесы на кубанские темы

1. Пара голубей

Е. БЫКОВ

Балалайка

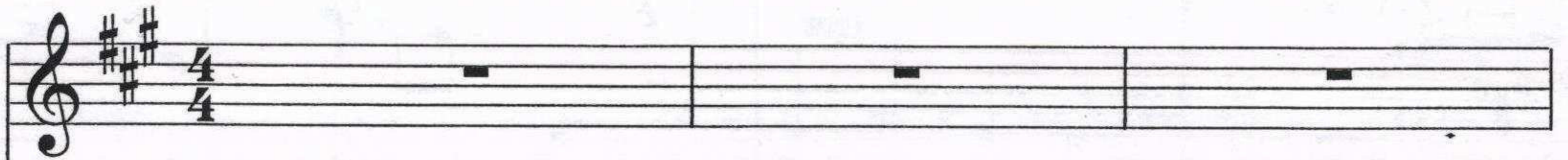

Фортепиано

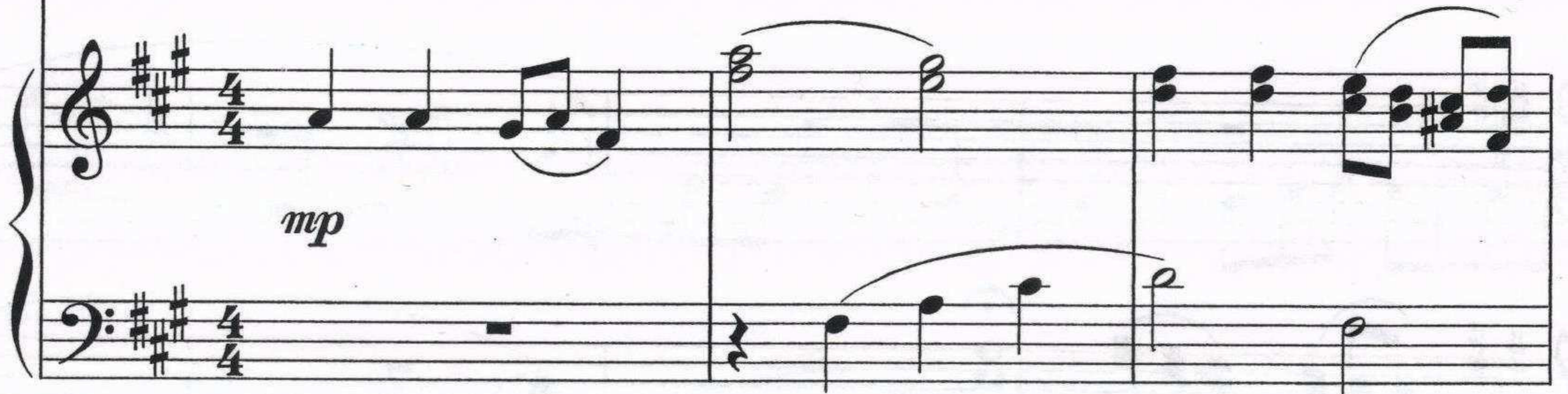

Г.п.

6

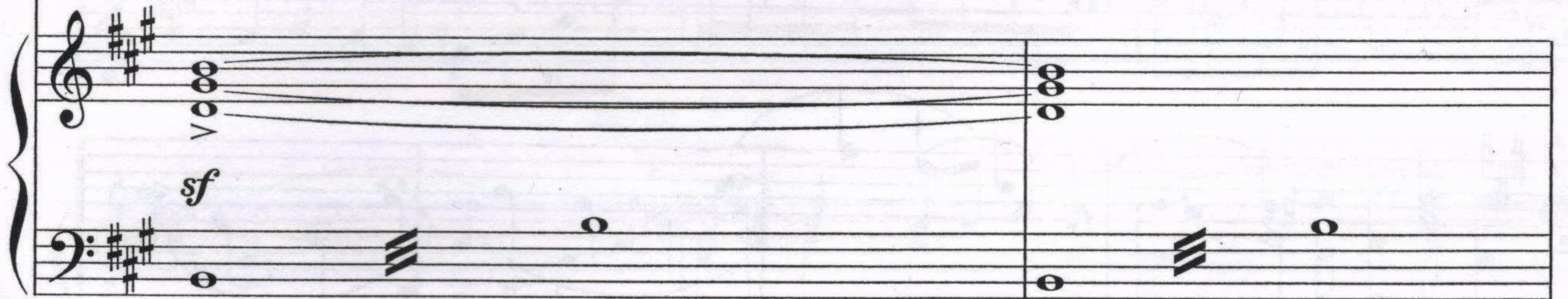

vibr.

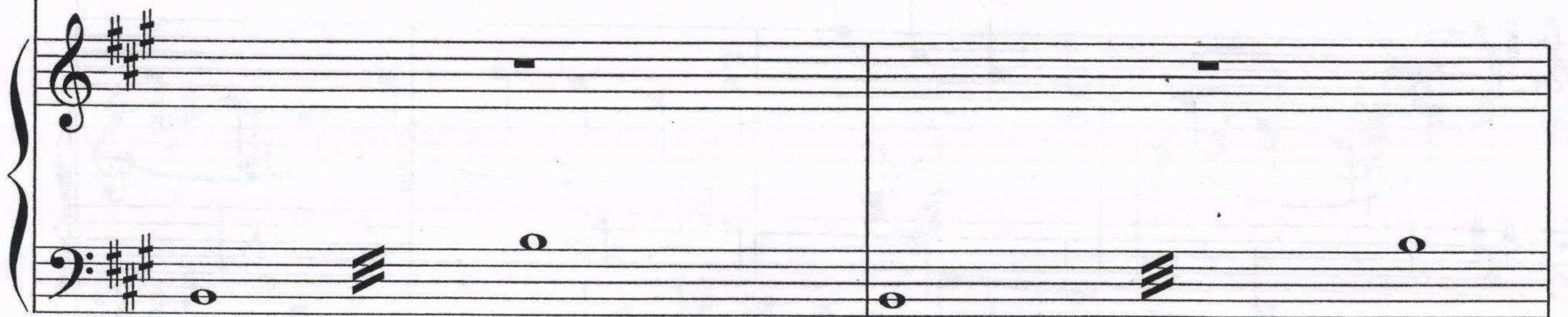
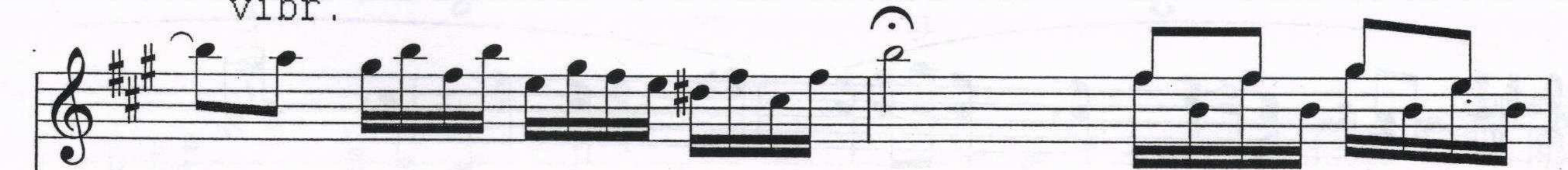

rit.

p

p

2. Распрягайте, хлопцы, коней.

*Удар вниз обратной (внутренней) стороной указ. пальца

accel.

Piu mosso

vibr.

Медленно , постепенно ускоряя

Быстро

